3″ x 5″ card on 8.5″ x 11″ paper

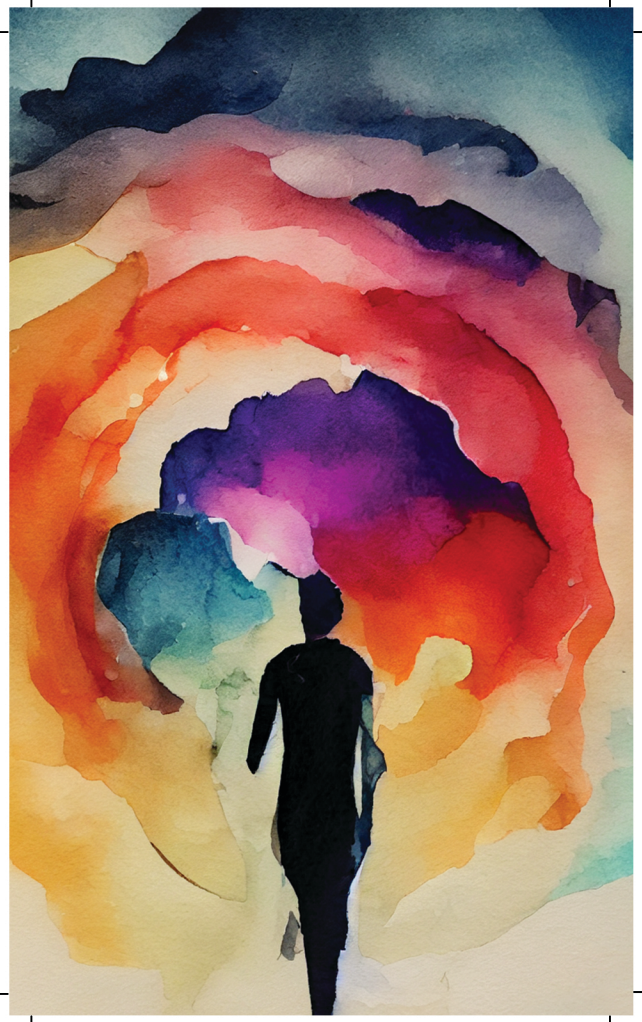

I am willing to

experience my

creative energy.

front

back